

PLAN SHOWING THE PROPOSED DWELLING HOUSE IN S.No 269 IN AMRISANNAGAR ANKAPUTHUR VILLAGE, ANAKAPUTHUR TOWN PANCHAYAT (PLOT No 31), SAIDAPET TALUK, CHINGLEPUT DT. MADRAS-70

SCALE 1-8 FT (1:100)

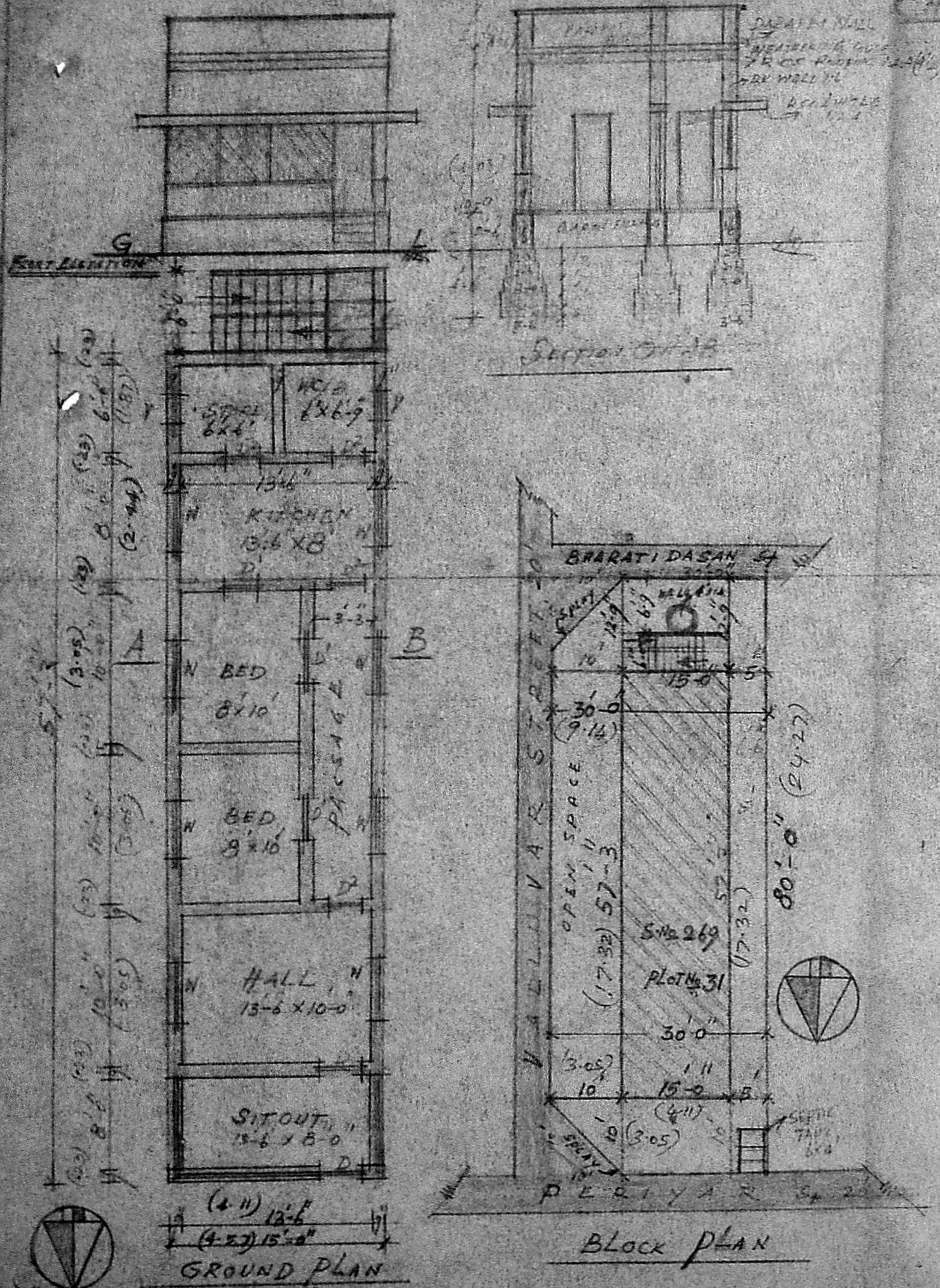

Planning Permit No. A/1994/92
APPROVED
 SUBJECT TO THE CONDITIONS IN THIS OFFICE LETTER.
 No. A/2557/92 Lic. - 1255
 FOR MEMBER SECRETARY
 MADRAS METROPOLITAN
 DEVELOPMENT AUTHORITY
 MADRAS - 600 008

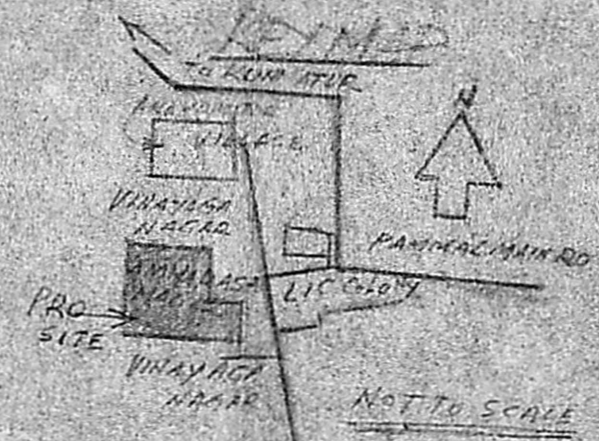

REFERENCE	
DOOR	3-3 x 6-6
"	3-0 x 6-6
"	2-6 x 6-6
WINDOW	4-6 x 3-0
VENTILATOR	2-6 x 1-6
CEILING	3-0 x 6-0
SPECIFICATION	
FOUNDATION	REINFORCED
BRICKWORK	IN FOUNDATION
SUPER STRUCTURE	"
ROOFING	RICC 1:2 & 1/2
PLASTERING	INCH 1/2
LINTELS	IN 1/2 INCH 2 IN
WOOD WORK	CONCRETE
AREA OF PLOT	2400 SFT
BUILDING AREA	772 SFT
OPEN AREA	1628 SFT

LAYOUT PLAN OF AMRISANNAGAR NEAR CHINGLEPUT (PLOT No 31) S.No 269 ANKAPUTHUR VILLAGE CHINGLEPUT DISTRICT MADRAS-70

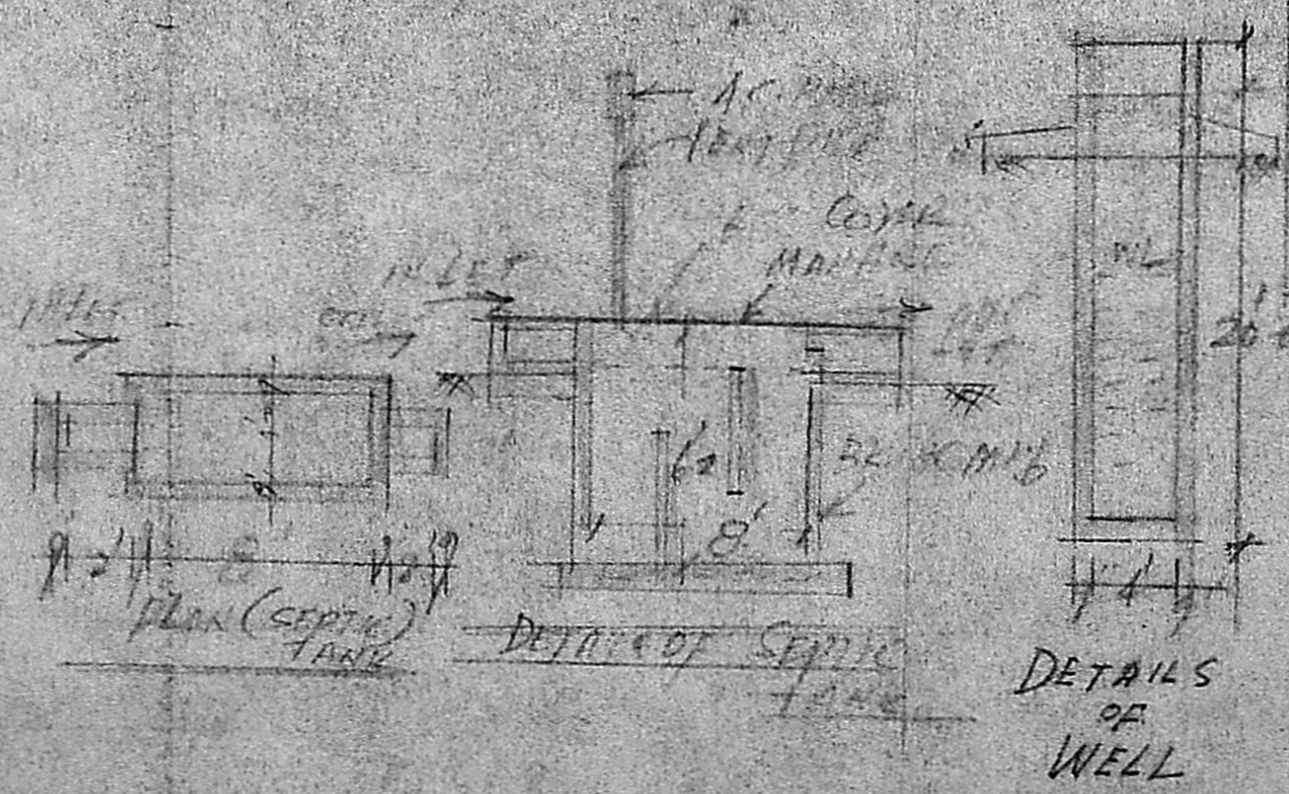

Handwritten signature and name
 M. S. RAJESWARA CHARYULU

Phone: 652586
 M. S. RAJESWARA CHARYULU,
 L.C.E., A.I.I.D., Grad. I., Struct. E.,
 Architect, Engineer & Contractor,
 Panel Valuer / Insurance Surveyor & Loss
 Assessor, Govt. of India
 Panel Engineer / H.R. & C. Govt. of Tamilnadu,
 Licensed Surveyor Corporation of Madras,
 Ambattur & Avadi, Real Estate Promoter,
 Res: 878, 36th St., Off: 19, Rameswaram Rd.,
 Korattur, Ms-80. T. Nagar, Madras-17.
SURVEYOR